

SOUTH ELEVATION

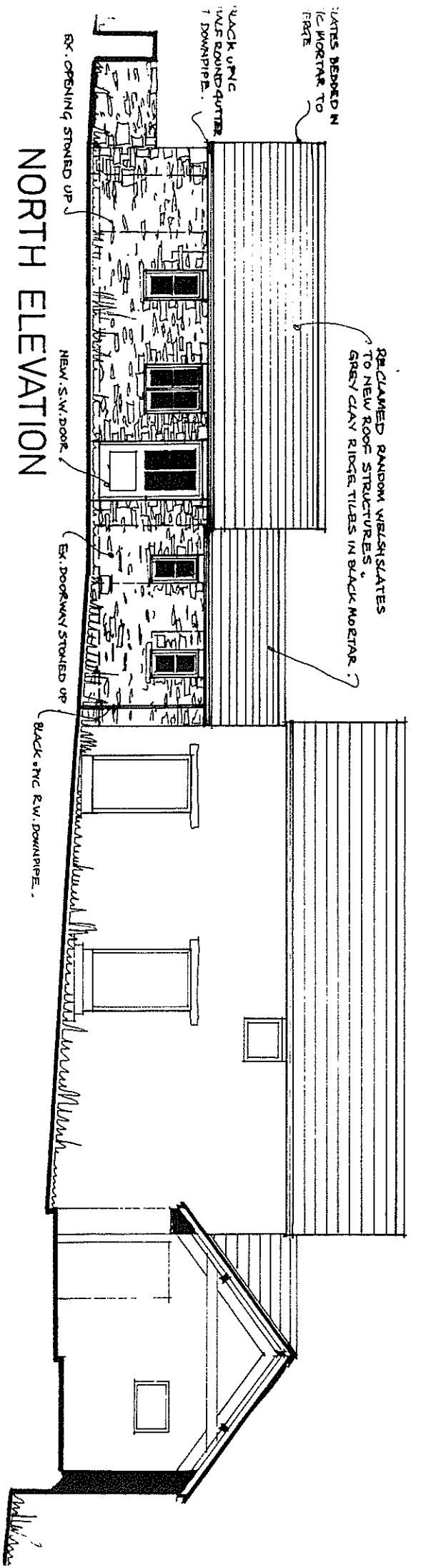

NORTH ELEVATION

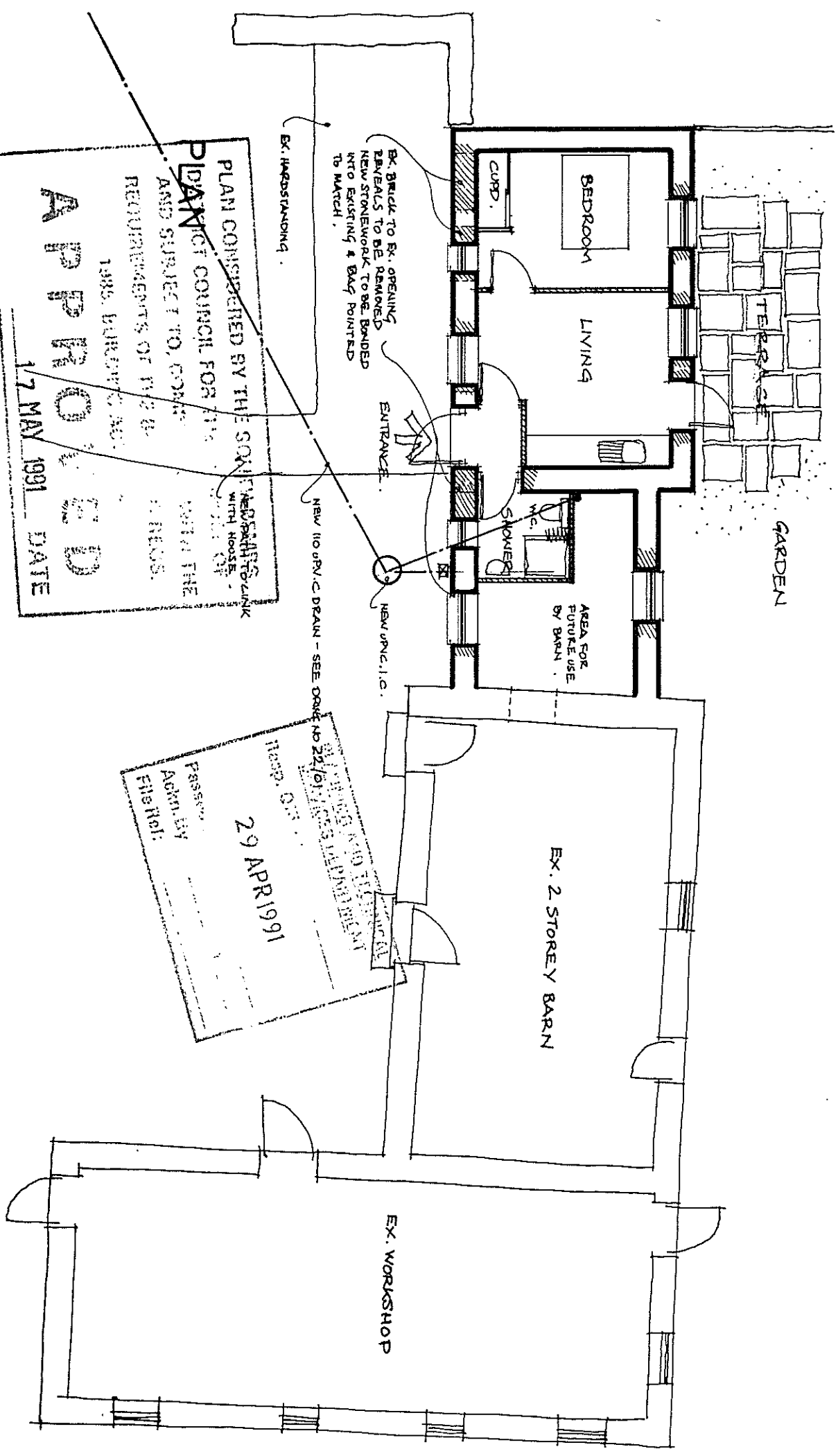

PLAN CONSIDERED BY THE SPAIN
 PLAN OF COUNCIL FOR THE
 AND SUBJECT TO COMPLIANCE
 REQUIREMENTS OF THE
 1986 BUILDING ACT
 WITH THE
 NEEDS.
APPROVED
 17 MAY 1991 DATE

PLANNING AND DEVELOPMENT
 DEPARTMENT
 29 APR 1991
 Passed
 Adm. by
 Fisher

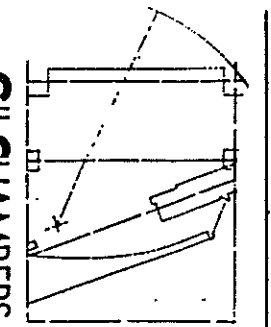

GIL CHAMBERS
 ASSOCIATES
 8 UPPER MAUDLIN STREET
 BRISTOL BS2 8DU
 TELEPHONE (0272) 290537

POINT FARM, COSHESTON, PEMBROKE DOCK.
 proposed conversion of redundant farm
 buildings to single persons' dwelling.

PLAN & ELEVATIONS

1:100			
GC			
APRIL 1991			
22	11		