

SECTION Z-Z

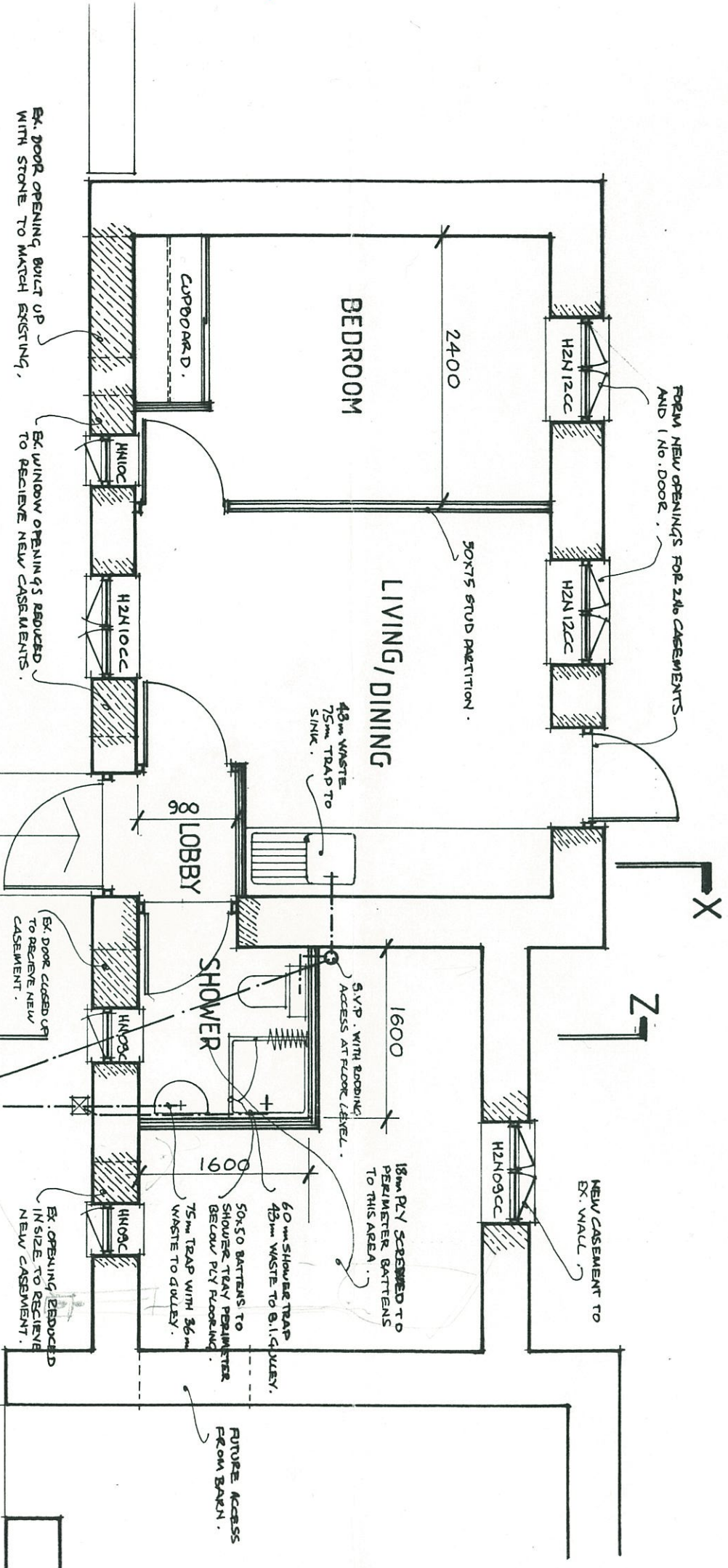

PLAN

PLAN CONSIDERED BY MECHANICAL/PLUMBING INSPECTOR FOR THE DISTRICT COUNCIL FOR THE PURPOSE OF AND SUBJECT TO THE REQUIREMENTS OF THE 1985 BUILDING ACT WITH THE REQUIREMENTS OF THE 1985 BUILDING ACT. APPROVED DATE 17 MAY 1991

Double vents to new windows to show mechanical/plumbing inspector for fan

ALL DRAINS & I.C.S. TO BE u.p.v.c. AND INSTALLED STRICTLY TO MANUFACTURER'S SPECIFICATION. APPROVED BY MECHANICAL/PLUMBING INSPECTOR ON 29 APR 1991

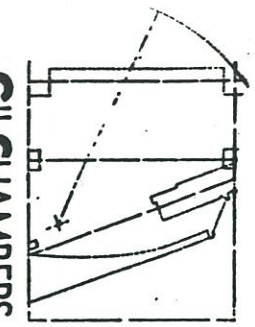

GIL CHAMBERS ASSOCIATES
8 UPPER MAUDLIN STREET
BRISTOL BS2 0DJ
TELEPHONE (0272) 290537

POINT FARM, COSHESTON, PEMBROKE DOCK.
proposed conversion of redundant farm buildings to single persons' dwelling.

PLAN & SECTION

1:50			
GC			
APRIL 1991			
2221			