

Y-Y

150 x 65mm DEEP PRESSED CONG. LINTEL WITH S.W. BOARDING BENEATH & 324100 S.W. FACING LINTEL TO BE FULLY BEDDED TO TOP OF WALL INDEPENDENTLY OF S.W. LINING.

BOULTON & PAUL DOUBLE GLAZED CASSEMENT.

SLATERS SLATE TO GULL LAID IN 3:1 MORTAR ON D.P.C.

INSERTION TYPE D.P.C. TO EX. MASONRY WALL.

SECTION-WINDOW

PLANNING PERMISSION
 29 APR 1991
 Resp. OFFICER

CLAY RIDGE TILES BEDDED IN BLACK MORTAR.

RECLAIMED RANDOM SLATES FINED TO 36 x 18 TURNERISED BATTENS WITH 18mm GAVY. GROUTS. REINFORCED SARKING FELT OVER GAVY NAILED TRUSSED RAFTERS AT 450 c/s.

BATTENS FIXED TO ROOF BATTEN NAILED TO TRUSS'S SIDE TO PREVENT QUILT OBSTRUCTING AIR GAP.

TRUSSED RAFTERS FIXED NAILED TO WALL PLATE

ALL LONGITUDINAL DIAGONAL & WEB BRACING TO BE STRICTLY IN ACCORDANCE WITH MANUFACTURER'S INSTRUCTIONS.

12.5mm FOIL BACKED PLASTERBOARD FIXED TO UNDERSIDE OF TRUSSES.

TOP OF EX. WALL TO BE BUILT UP TO RECEIVE 50x150 WALL PLATE, FINED WITH GAVY STRIPS BUILT INTO NEW MASONRY AT 2.0m c/s.

9.5mm PLASTERBD FIXED TO 50x75mm STUD.

MIN. 25mm CONTINUOUS AIR GAP AT BATTENS.

INSERTED TYPE D.P.C. TO EXISTING MASONRY WALL

PLAN CONSIDERED BY THE SOUTH DISTRICT COUNCIL FOR THE

1985. BUILDING ACT
APPROVED
 17 MAY 1991 DATE

SECTION X-X

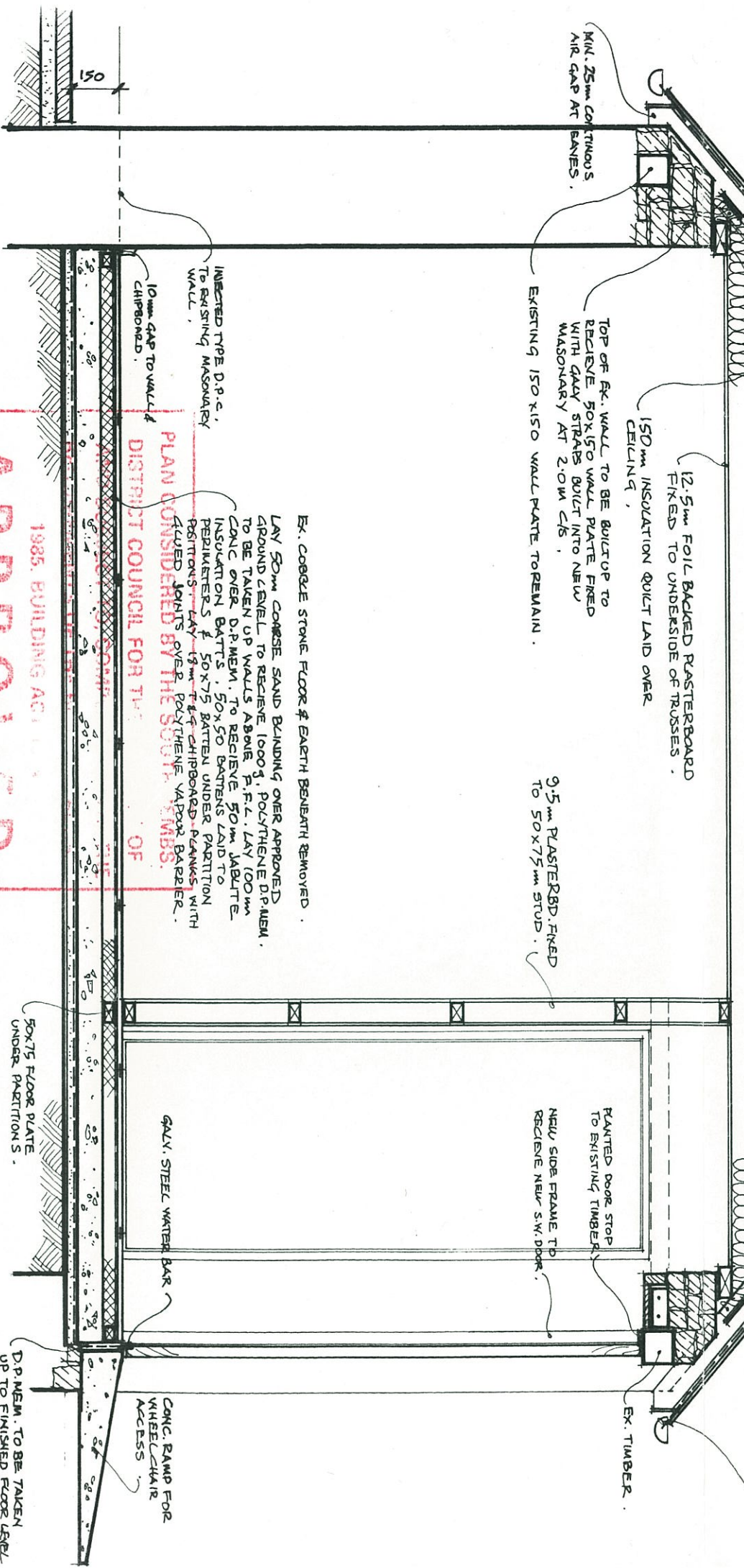

EX. COBBLE STONE FLOOR & EAIRTH BENEATH REMOVED. LAY 50mm COURSE SAND BANDING OVER APPROVED GROUND LEVEL TO RECEIVE 1000g. POLYTHENE D.P.M. TO BE TAKEN UP WALLS ABOVE. P.F.L. LAY 100mm CONG OVER D.P.M. TO RECEIVE 50mm JABOTTE INSULATION BATTENS. 50x50 BATTENS LAID TO PERIMETERS & 50x75 BATTEN UNDER PARTITION PARTITIONERS LAY 15mm FELT & CHIPBOARD. FINISH WITH 100mm JOINTS OVER POLYTHENE VAPOR BARRIER.

50x75 FLOOR PLATE UNDER PARTITION S.

GAVY STEEL WATER BAR

D.P.M. TO BE TAKEN UP TO FINISHED FLOOR LEVEL.

POINT FARM, COSHESTON, PEMBROKE DOCK.
 proposed conversion of redundant farm buildings to single persons' dwelling.

GIL CHAMBERS ASSOCIATES
 8 UPPER MAUDLIN STREET BRISTOL BS2 0DJ
 TELEPHONE (0272) 290337

SECTIONS

1:20			
GC			
APRIL 1991			
2222			